PLANNEN

# LIERDE. STUIVENBERG. LOT 01.

051 69 58 72
verkoop@hectaar.be
hectaar.be

HECTAAR

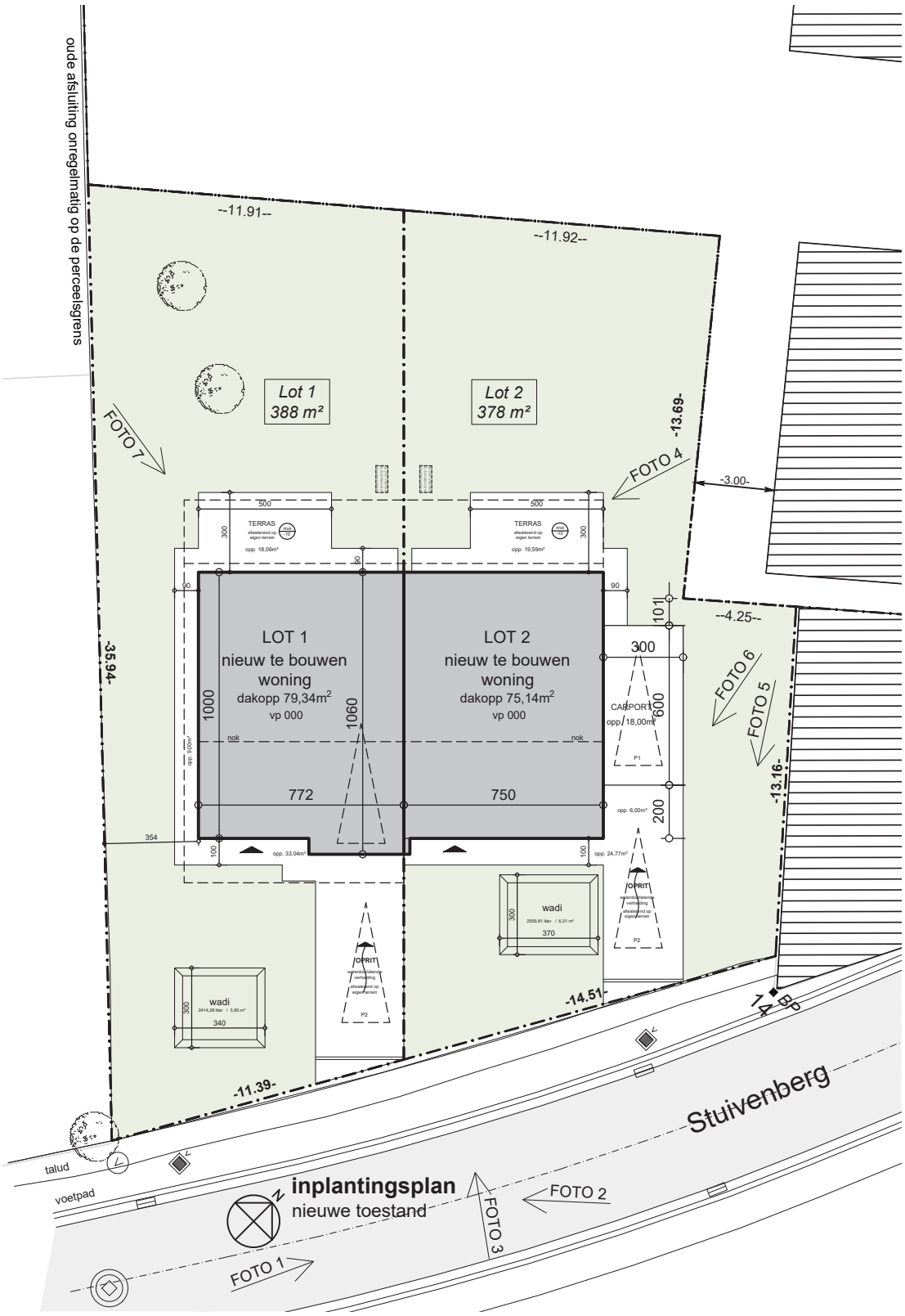
oude afsluiting onregelmatig op de perceelsgrens
--11.91--
--11.92--
Lot 1
388 m²
Lot 2
378 m²
FOTO 7
FOTO 4
-13.69-
-3.00-
TERRAS
afwaterend op eigen terrein
opp. 18,06m²
opp. 19,59m²
LOT 1
nieuw te bouwen
woning
dakopp 79,34m²
vp 000
LOT 2
nieuw te bouwen
woning
dakopp 75,14m²
vp 000
1000
1060
772
750
nok
CARPORT
opp. 18,00m²
P1
--4.25--
FOTO 6
FOTO 5
-13.16-
-35.94-
354
opp. 33,04m²
opp. 24,77m²
opp. 6,00m²
OPRIT
wadi
340
370
-14.51-
-11.39-
Stuivenberg
talud
voetpad
inplantingsplan
nieuwe toestand
FOTO 2
FOTO 3
FOTO 1

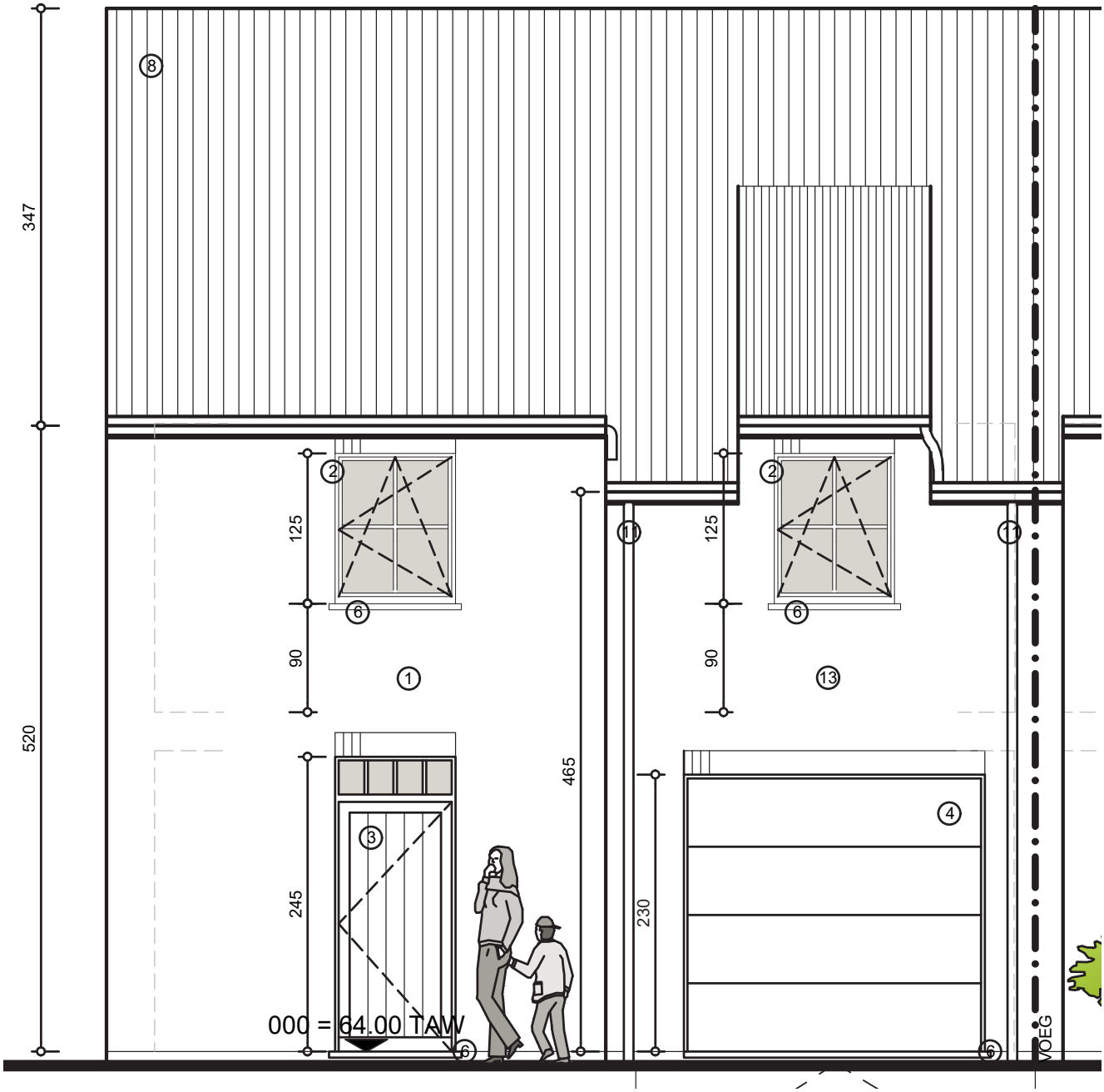
347
520
125
90
245
465
230
125
90
000 = 64.00 TAW
VOEG

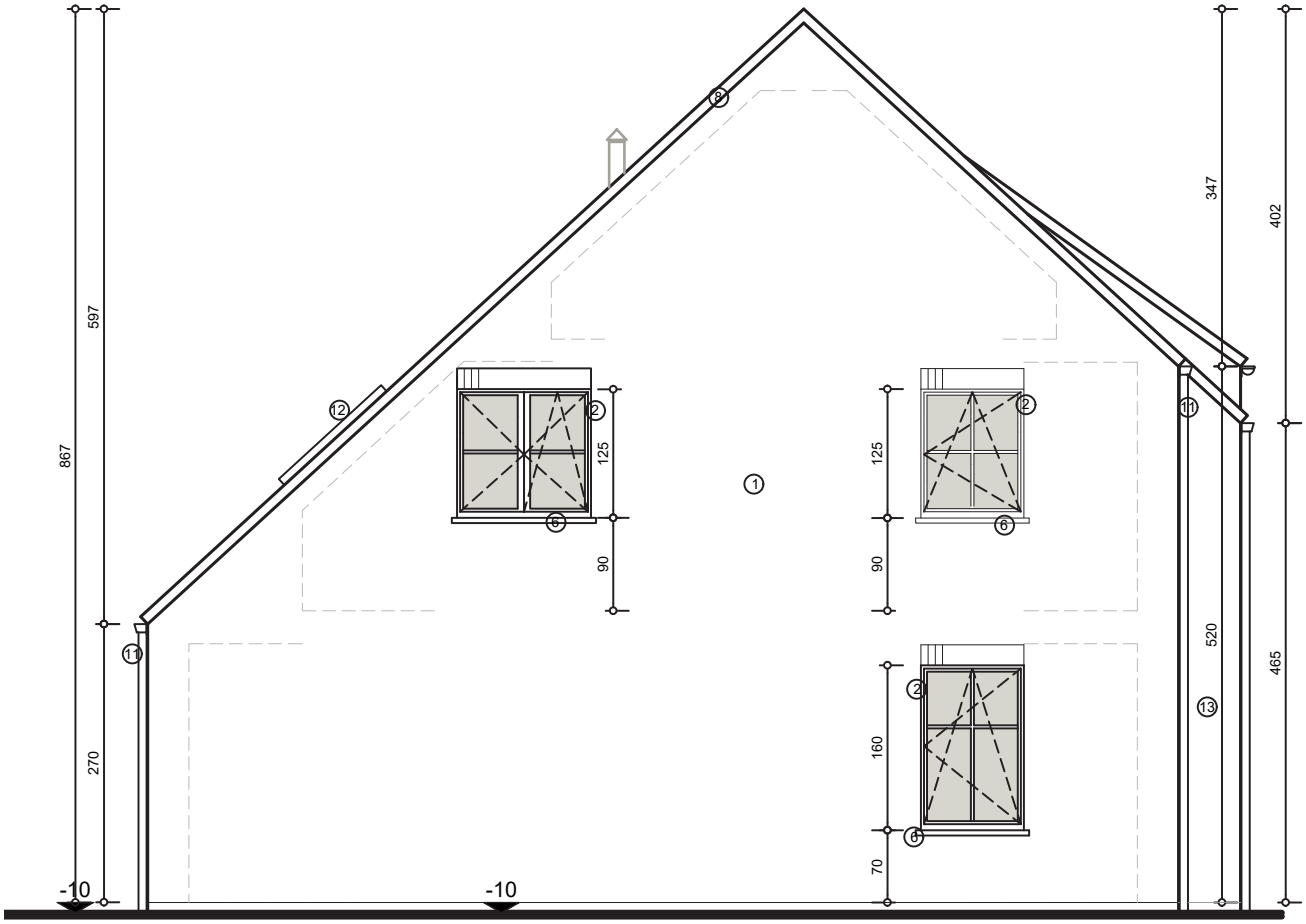
867
597
270
-10
-10
125
90
125
90
160
70
347
402
520
465
1
2
5
6
9
11
12
13

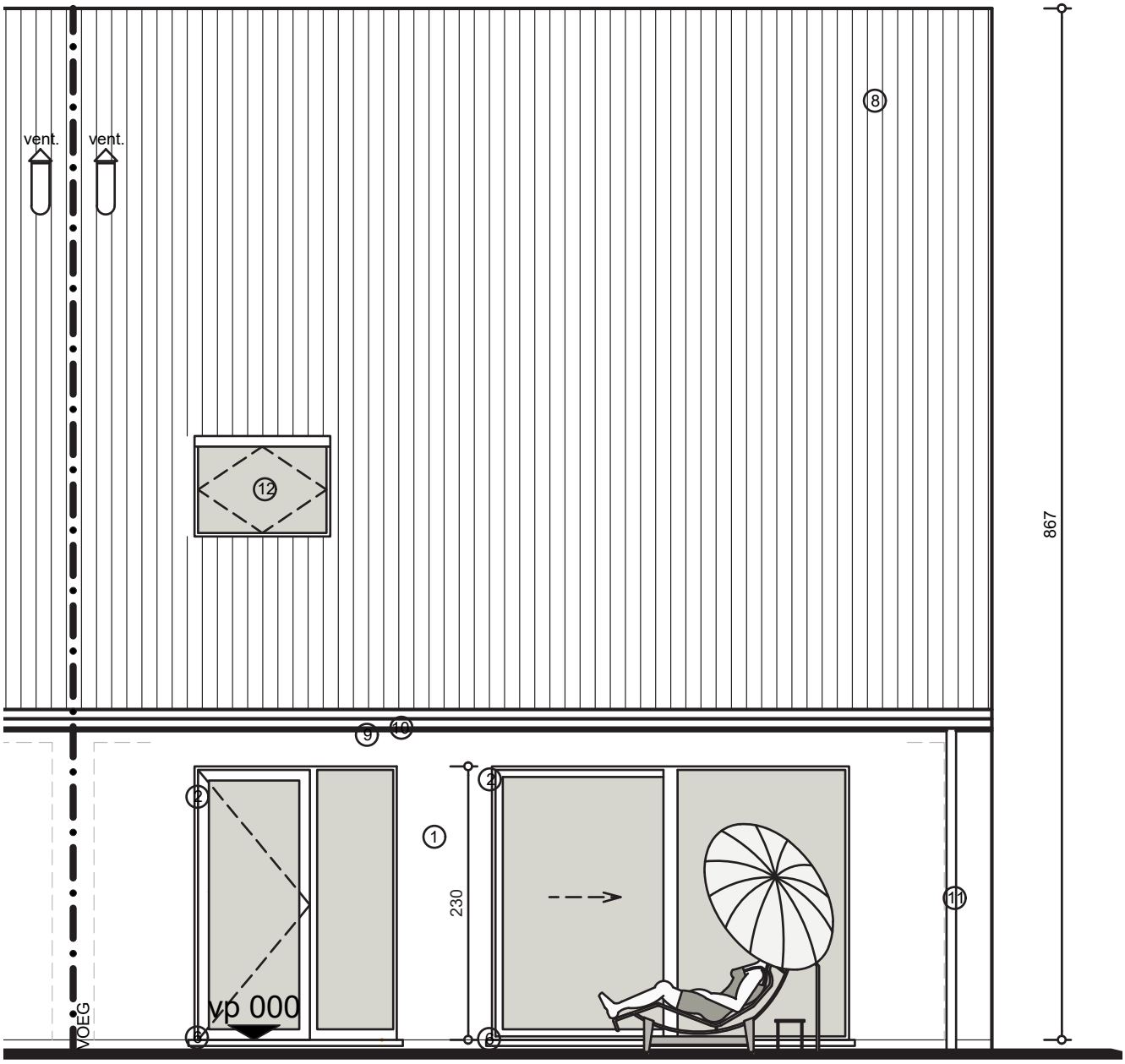
vent.
vent.
8
12
867
9
10
2
1
230
11
vp 000
VOEG

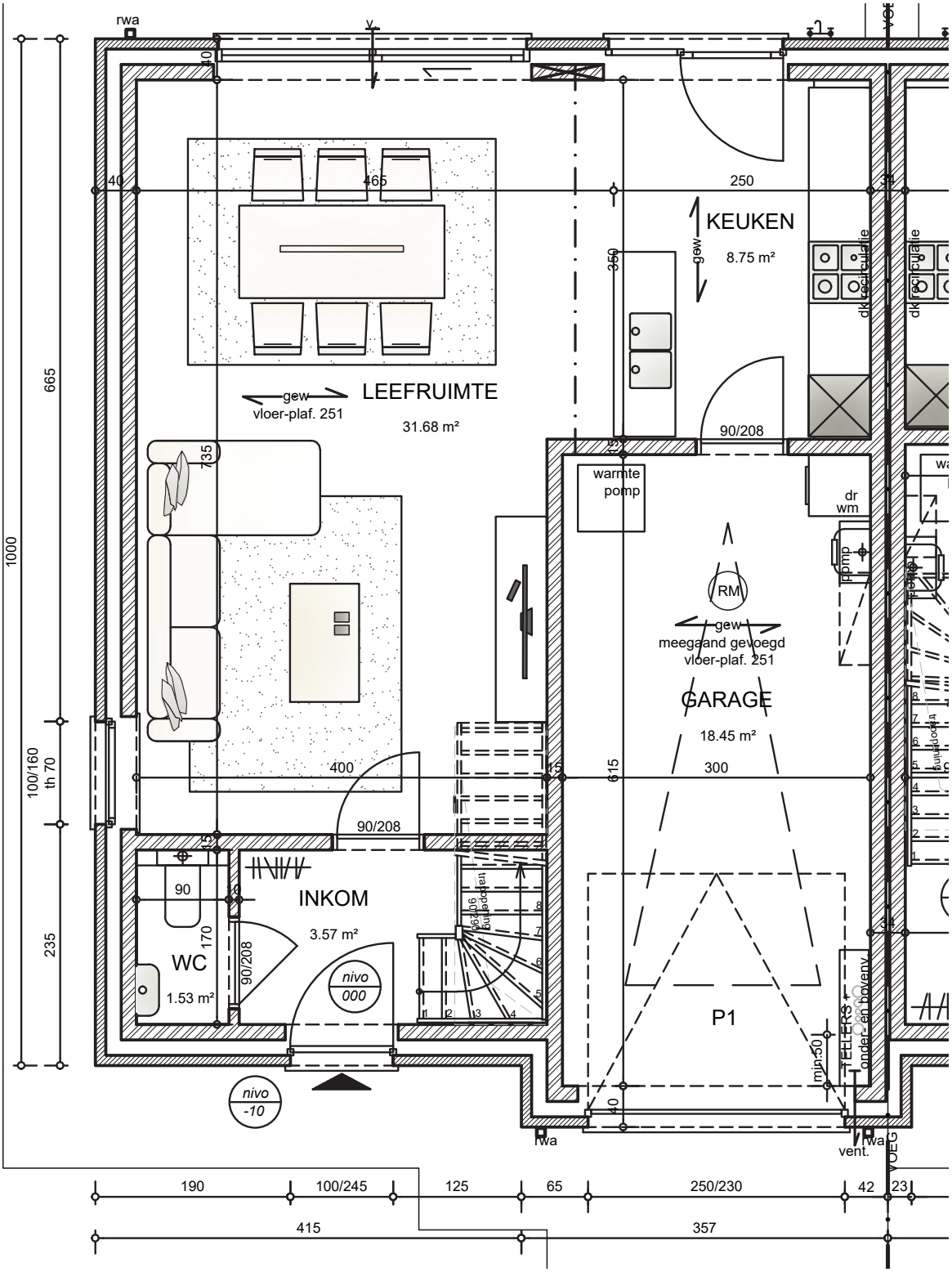
rwa
KEUKEN
8.75 m²
LEEFRUIMTE
31.68 m²
gew
vloer-plaf. 251
warmte pomp
dr wm
RM
gew
meegaand gevoegd
vloer-plaf. 251
GARAGE
18.45 m²
INKOM
3.57 m²
WC
1.53 m²
nivo 000
nivo -10
P1
90/208
rwa
vent.
190
100/245
125
65
250/230
42
23
415
357
1000
665
100/160
th 70
235

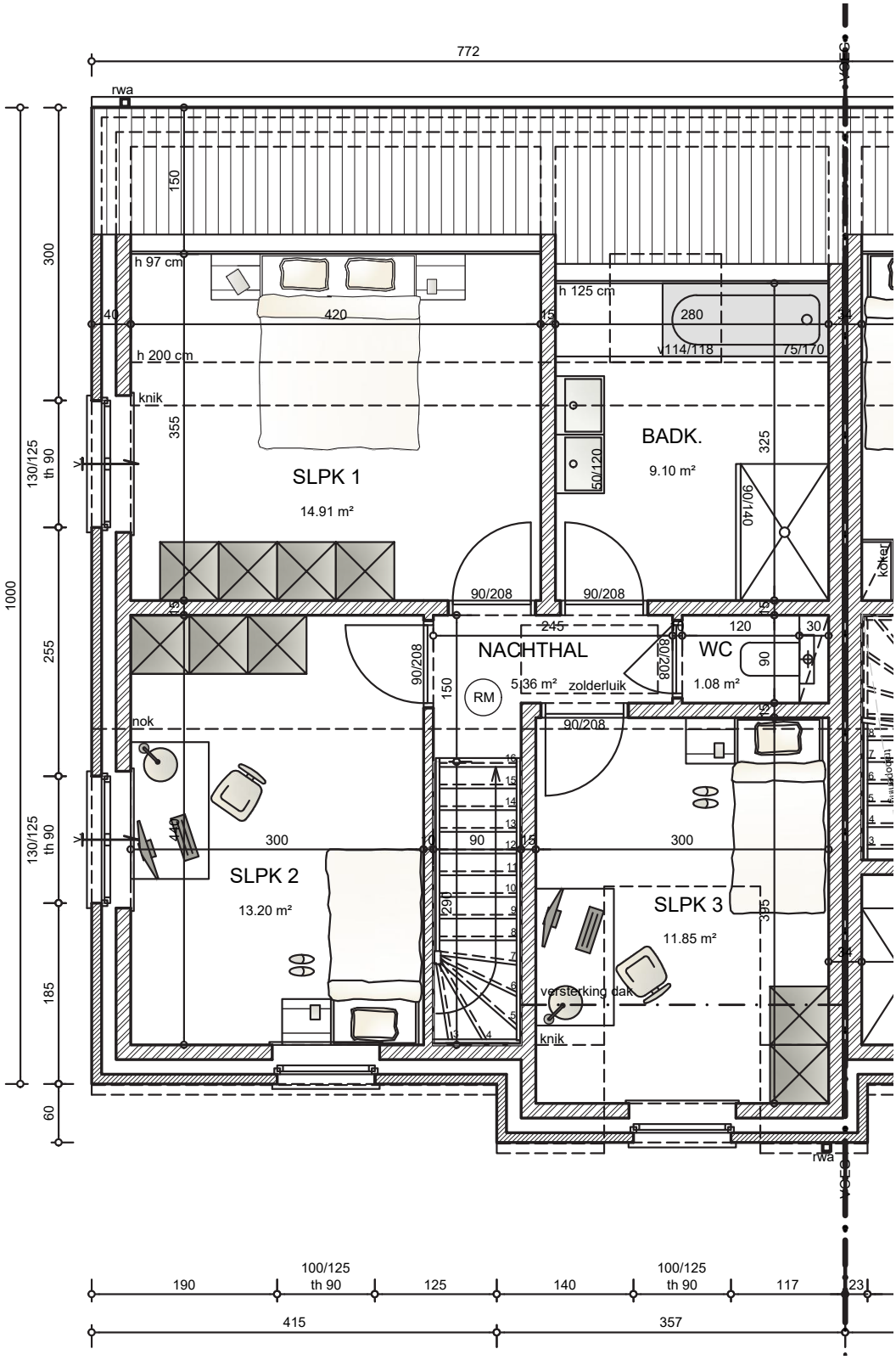
772
rwa
h 97 cm
420
h 200 cm
knik
SLPK 1
14.91 m²
h 125 cm
280
114/118
75/170
BADK.
9.10 m²
50/120
90/208
NACHTHAL
5.36 m²
zolderluik
RM
WC
1.08 m²
120
245
nok
SLPK 2
13.20 m²
SLPK 3
11.85 m²
versterking dak
knik
300
355
325
290
395
130/125
th 90
1000
255
185
60
190
125
140
117
23
415
357